

Clip-Lok reusable and collapsible box for a set of mobile flood barrier panels

The thin, yet strong walls of this box can give up to 12% greater filling rate. Any of the box sides can be removed to give users easy access for quick packing and unpacking. One box size fits all flood barrier panel models to minimize packaging stock. The box dimensions are optimized for container transport.

Clip-Lok boxes:

- are assembled with externally fitted reusable spring steel clips which are easy to insert and remove. No nails or screws are used.
- can be stacked without the need for racking.
- can be customized to withstand a pressure of up to 15 tons.
- can be easily and quickly flat-packed, reducing transport and storage volume by up to 80%.
- can be reused - typically over 100 transports with normal handling.
- are suitable for transport by road, rail, sea or air.



No space is wasted in this custom designed box. Special integrated dunnage keeps the flood barriers in place to prevent damage under transport.

Removable side panels allow fast and easy access for loading and unloading the box. Water drainage holes are integrated in the pallet base and box sides.

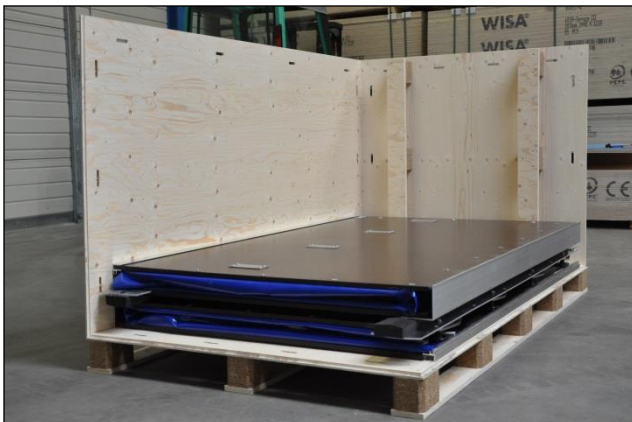

There is no need for extra packaging so there is no waste to dispose of. The integrated pallet base allows 4-way handling.

Sturdy, reusable spring-steel clips secure the box panels. Clip-Lok boxes can be painted and/or printed with item number, logo, text etc.